

RHYTHM PATTERN PRACTICE

CHART I

♩ = 92

Quarter Notes

5

Quarter Rests

9

13

Half Note

17

21

25

Half Rest

29

CHART II

Eighth Notes BEAM

5

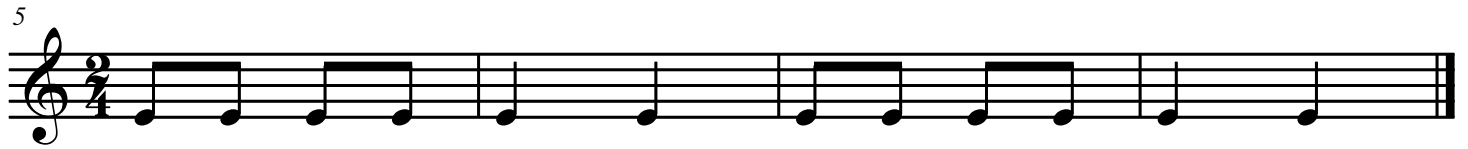

9

13

17

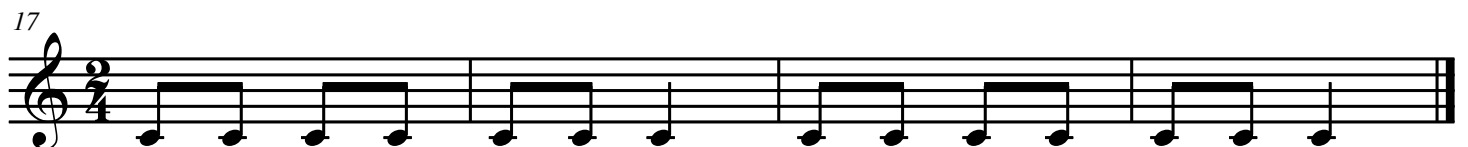

21

"Oompa's"

25 Eighth Rests

29

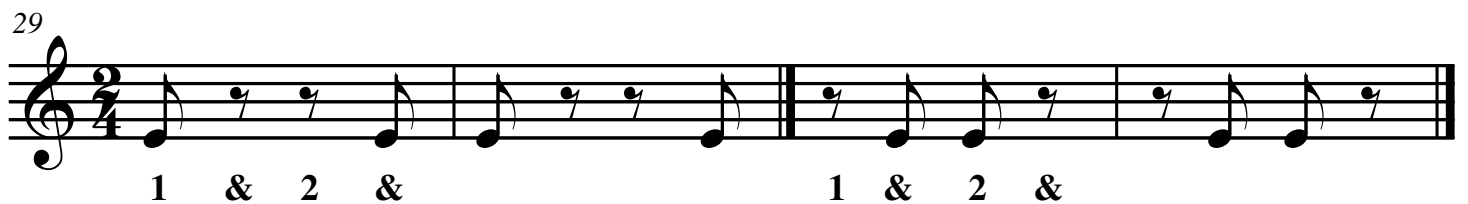
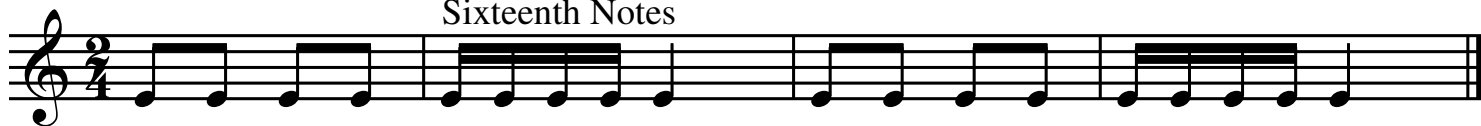

CHART V

Sixteenth Notes

"Two Sixteenth notes and an Eighth Note"

